Julian Marks ESTATE AGENTS | PEOPLE, PASSION AND SERVICE



141 Bampfylde Way

Southway, Plymouth, PL6 6ST

£180,000

4 | 1 | 1 | D

End-terraced house in a block of 6, believed to date from the 1940s/50s. Spacious accommodation over 2 floors, comprising porch, hallway, 19ft lounge, separate dining room, kitchen, meter room, 4 bedrooms, bathroom & separate wc. Gas central heating & partial double-glazing. Front garden with potential for off-street parking & a good-sized, enclosed terraced rear garden. Vacant with no onward chain.







BAMPFYLDE WAY, SOUTHWAY, PLYMOUTH, PL6 6ST

SUMMARY

An end-terraced house set in a block of 6 properties,thought to have been built in the 1940/50s. A generously proportioned home laid out over 2 storeys having a modern gas boiler with central heating & part double-glazing to the front. To the rear, the original old metal casement windows. The property comprises porch, hall, 19' large lounge, a separate dining room, kitchen & meter room. 4 bedrooms, a bathroom & separate wc. The front garden with potential to create off-street parking & a good sized, terraced & enclosed rear garden. In need of comprehensive updating, offering good potential. Vacant. No onward chain.

ACCOMMODATION

GROUND FLOOR

ENTRANCE PORCH 8'2 x 4' (2.49m x 1.22m)

Irregularly shaped. Door into:-

HALL 7'5 x 4'5 (2.26m x 1.35m)

Irregularly shaped. Staircase rises to the 1st floor. Door into:-

LOUNGE 19'5 x 11'3 max (5.92m x 3.43m max)

Windows to the front & rear.

DINING ROOM 9'11 x 8'8 (3.02m x 2.64m)

Window to the rear.

KITCHEN 10' x 8'2 (3.05m x 2.49m)

Replacement part double-glazed back door & adjoining window. Range of cupboard storage. Sink unit. Door into:

METER ROOM 14'1 x 9'1 (4.29m x 2.77m)

Irregularly shaped.

FIRST FLOOR

LANDING

BEDROOM ONE 14'3 x 9'1 (4.34m x 2.77m)

Window to the front with far reaching views. Built-in wardrobe.

BEDROOM TWO 11'2 x 9'1 (3.40m x 2.77m)

Window to the front with long views. Built-in wardrobe.

BEDROOM THREE 10'8 x 10' (3.25m x 3.05m)

Window to the rear. Built-in cupboard houses the Worcester gas fired boiler & time control.

BEDROOM FOUR 9'11 x 6'11 (3.02m x 2.11m)

Window to the rear.

BATHROOM 4'6 x 5'4 (1.37m x 1.63m)

Window to the rear. Bath. Wash-hand basin.

WC 5'6 x 2'6 (1.68m x 0.76m)

Window to the rear. Wc.

EXTERNALLY

Front garden, side area & terraced enclosed back garden with patio & lawn.

COUNCIL TAX

Plymouth City Council
Council Tax Band: A

SERVICES

The property is connected to all the mains services: gas, electricity, water & drainage.

Area Map



Floor Plans

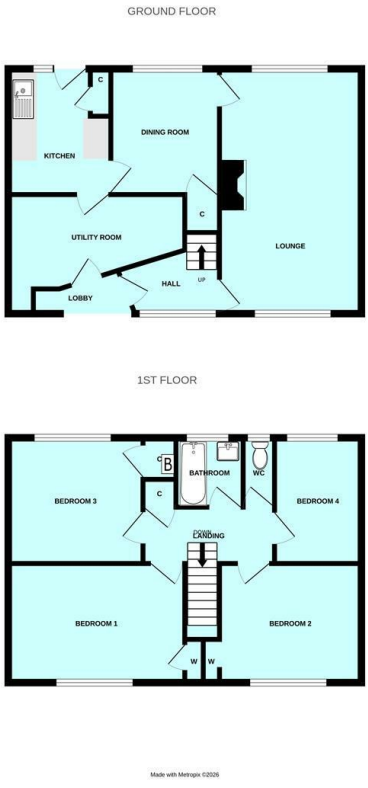

Energy Efficiency Graph

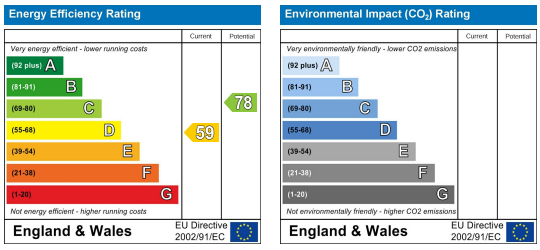

These particulars, whilst believed to be accurate are set out as a general outline only for guidance and do not constitute any part of an offer or contract. Intending purchasers should not rely on them as statements of representation of fact, but must satisfy themselves by inspection or otherwise as to their accuracy. No person in this firms employment has the authority to make or give any representation or warranty in respect of the property.

10 - 12 Eggbuckland Road, Plymouth, Devon, PL3 5HE
Tel: 01752 664125 | Email: plymouth@julianmarks.co.uk | www.julianmarks.co.uk